

-  3 Bedrooms
-  2.5 Bathrooms
-  1578 Square Feet

\$463,763



Introducing the Pritchard, one of Eagle's newest floor plans that is built to match your lifestyle.

The main living area is spacious and cozy, with a kitchen overlooking the family room and breakfast nook. The primary bedroom suite is tucked away at the rear of the home with walk-in closet and primary bath with dual vanities. And our favorite part of the home? A closet and storage area under the stairs that just keeps going - you'll have to explore it for yourself! A half bath and laundry room complete the first floor. Head up to the second floor which has two generously sized bedrooms, and a full bath.

Features of this Home

- Full front porch
- Kitchen features 42" cabinets, luxury quartz countertops, and an island
- Primary Bath features frameless shower door, matte black finishes, and ceramic tile flooring
- Hardwood stairs
- LVP flooring throughout main living areas
- Patio

FIRST FLOOR

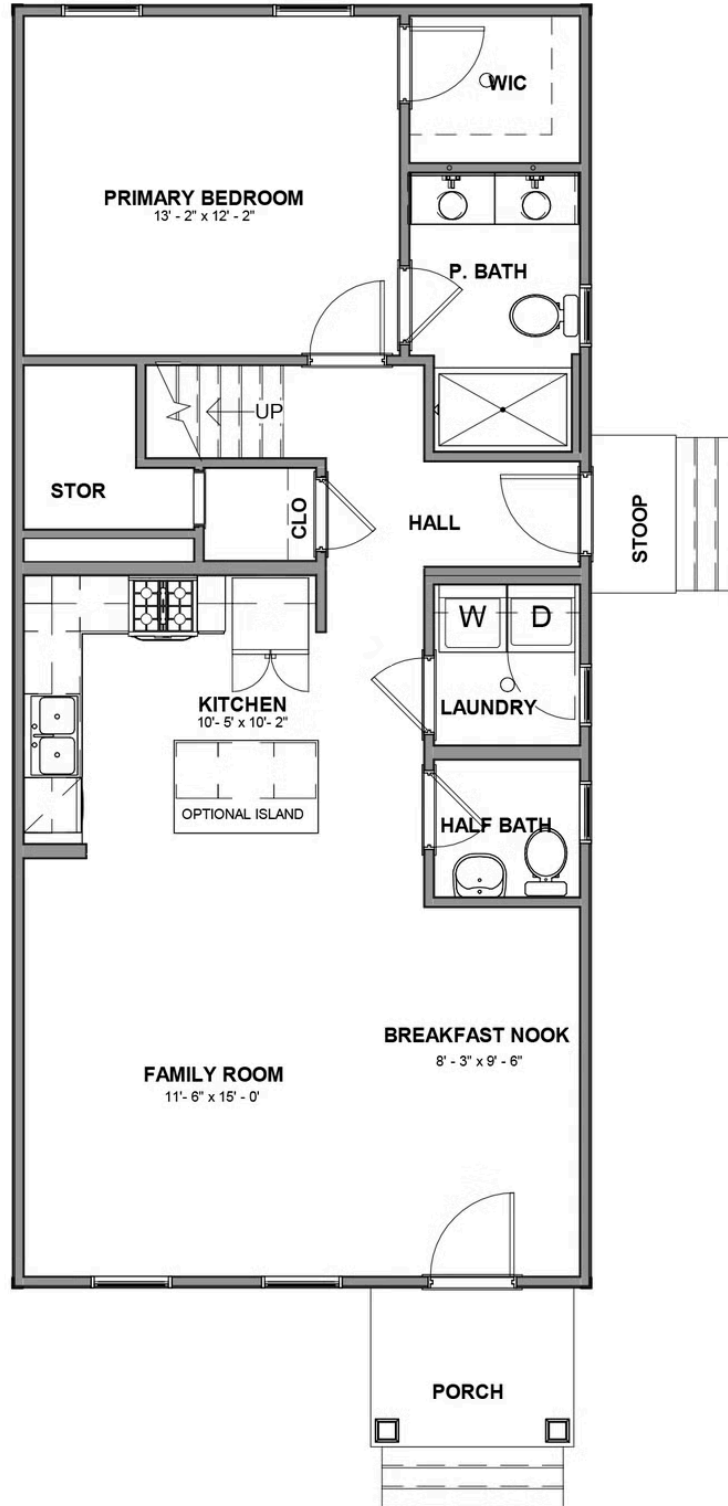

SECOND FLOOR

